



# MetroWest+

## Portishead Branch Line (MetroWest Phase 1)

TR040011

**Applicant: North District Somerset Council**

**6.24, Environmental Statement, Volume 3, Landscape and Visual Impacts Assessment Figures 11.1, 11.2 and 11.3**

**The Infrastructure Planning (Applications: Prescribed Forms and Procedure) Regulations 2009, regulation 5(2)(a)**

**Planning Act 2008**

**Author: CH2M**

**Revision: Version 3**

**Date: April 2021**



## Document Index

Version	Date	Status	Figure No. and title	Document Index	Document Revision	Changes
1	13 November 2019	Application	11.1 Landscape Baseline Plan	674946-011-003-C	ES-A	N/A
			11.2 Indicative Site Specific Landscape Character Areas	674946-001-017-A	ES-A	N/A
			11.3 Visual Envelope and Receptors	674946-001-018-A	ES-A	N/A
2	12 March 2021	Revised design	11.1 Landscape Baseline Plan	674946-011-003-C	ES-B	Sheet 2 of 5: Update Order limits
			11.2 Indicative Site Specific Landscape Character Areas	674946-001-017-A	ES-A	None
			11.3 Visual Envelope and Receptors	674946-001-018-A	ES-B	Sheet 2 of 5: Update Order limits
3	9 April 2021	Revised design	11.1 Landscape Baseline Plan	674946-011-003-C	ES-B	None
			11.2 Indicative Site Specific Landscape Character Areas	674946-001-017-A	ES-A	None
			11.3 Visual Envelope and Receptors	674946-001-018-A	ES-C	Sheet 1 of 5: Added visual receptor 108



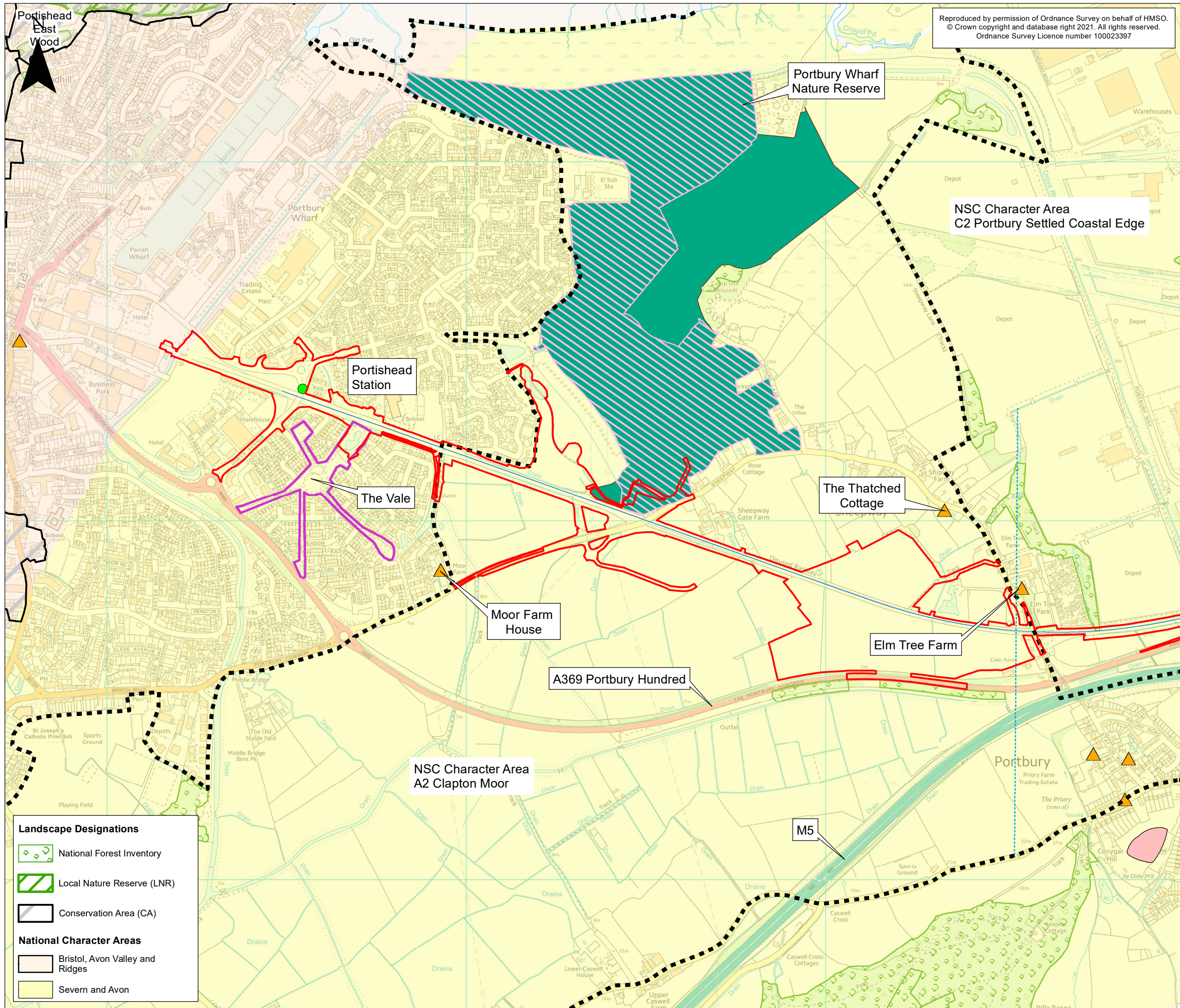

Reproduced by permission of Ordnance Survey on behalf of HMSO.  
 © Crown copyright and database right 2021. All rights reserved.  
 Ordnance Survey Licence number 100023397

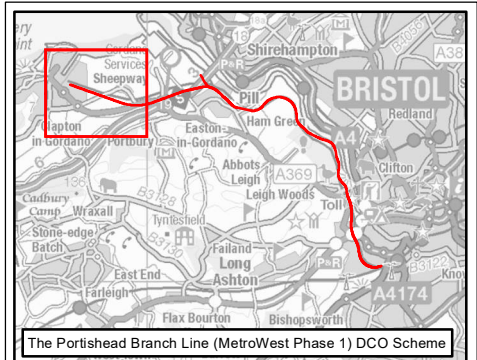

**KEY**

- Order Limits
- The Nationally Significant Infrastructure Project (NSIP) Works
- New Station
- Landscape Features**
  - ▲ Grade II Listed Building
  - Local Green Space
  - Scheduled Monument
  - North Somerset Wildlife Site (NSWS)
  - Portbury Wharf Nature Reserve
- Local Authority Character Areas**
  - North Somerset Council (NSC) Character Area Boundary

**Note:**  
 Please see continuation of legend at bottom left of figure.

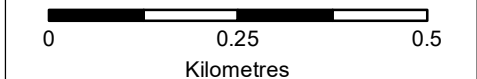

Rev	By	Chkd	Apprvd	Date	Description
ES-B	MPC	CL	CF	05/03/2021	Revised Order Limits
ES-A	MPC	CL	CF	30/09/2019	First draft

**Client**  
 travelwest+  
Bath & North East Somerset, Bristol, North Somerset and South Gloucestershire Councils working together to improve your local transport

CH2M HILL  
 Geospatial  
 Burderop Park, Swindon, SN4 0QD  
 Tel: +44 (0)1793 812479 Fax: +44 (0)1793 812089  
 www.ch2m.com

**Project:** Portishead Branch Line (MetroWest Phase 1)

**Drawing:**  
 Figure 11.1: Landscape Baseline Plan  
 Sheet 1 of 5 - Portishead to Portbury  
 APFP Regulation 5(2)(a)

Drawn By: Martin Costello Date: 05/03/2021  
 Checked By: Kayleigh Watkins Date: 05/03/2021  
 Approved By: Carolyn Francis Date: 05/03/2021

Drawing No.: 674946 -001-016-A Revision: ES-B

Drawing Scale: 1:10,000 @ A3

- Landscape Designations**
- National Forest Inventory
  - Local Nature Reserve (LNR)
  - Conservation Area (CA)
- National Character Areas**
- Bristol, Avon Valley and Ridges
  - Severn and Avon







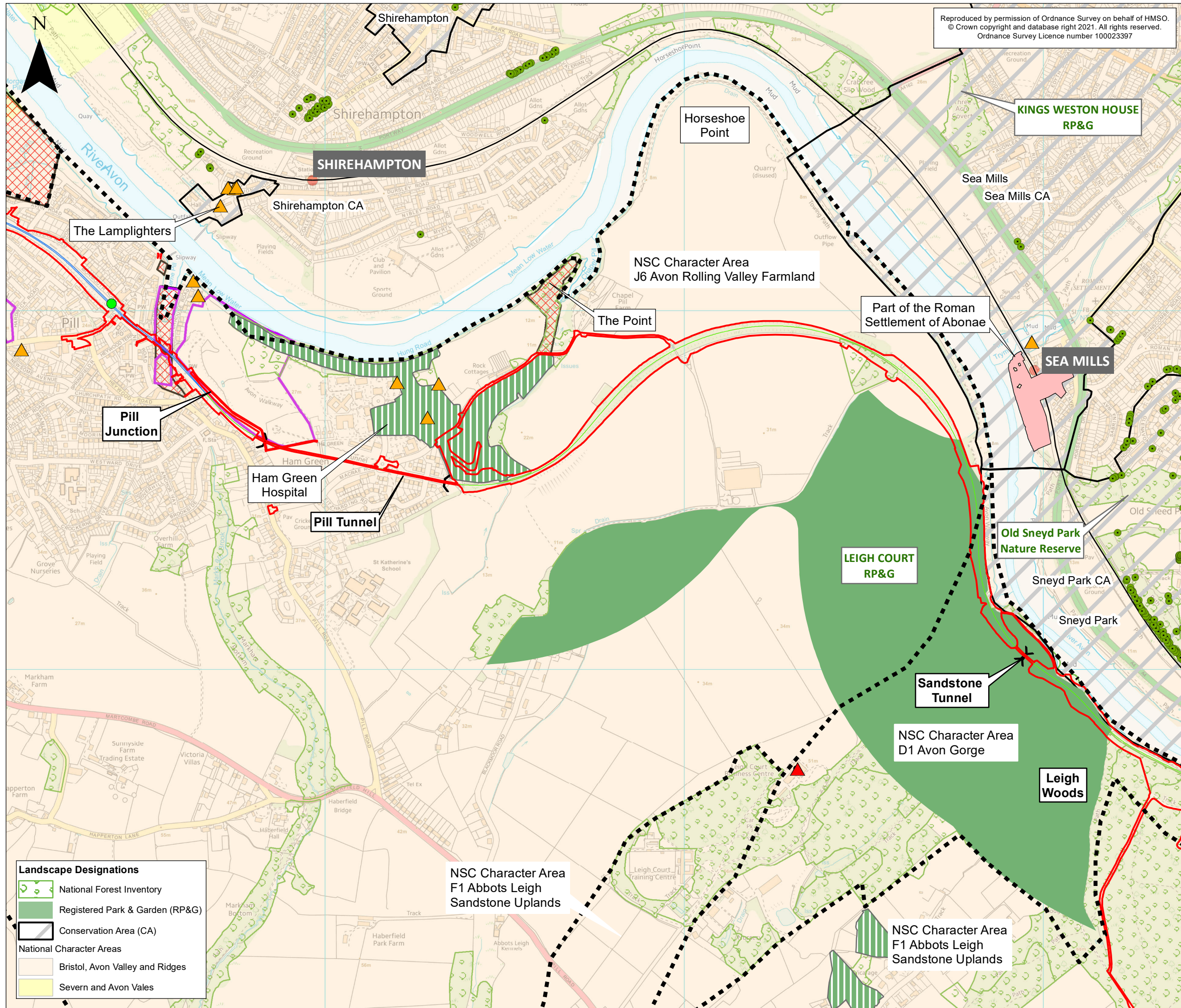

Reproduced by permission of Ordnance Survey on behalf of HMSO.  
 © Crown copyright and database right 2021. All rights reserved.  
 Ordnance Survey Licence number 100023397

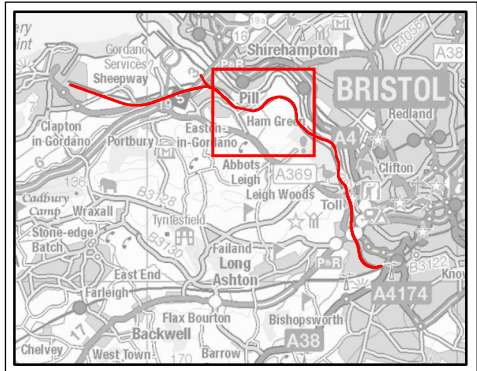

- KEY**
- Order Limits
  - Existing Railway**
    - Existing Railway Line
    - Existing Railway Station
  - Portishead Branch Line**
    - The Nationally Significant Infrastructure Project (NSIP) Works
    - The Associated Development Works
    - Section in Tunnel
    - New Station
  - Landscape Features**
    - ▲ Grade I Listed Building
    - ▲ Grade II Listed Building
    - ▲ Grade II\* Listed Building
    - Tree Preservation Order (TPO)
    - Common Land and Town and Village Greens
    - Local Green Space
    - Unregistered Parks and Gardens
    - Scheduled Monument
  - Local Authority Character Areas**
    - North Somerset Council (NSC) Character Area Boundary
- Note:**  
 Please see continuation of legend at bottom left of figure.

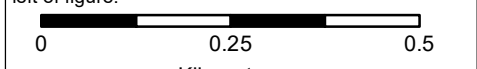

Rev	By	Chkd	Apprvd	Date	Description
ES-B	MPC	CL	CF	05/03/2021	Revised Order Limits
ES-A	MPC	CL	CF	30/09/2019	First draft

**Client**  
 travelwest+  
Bath & North East Somerset, Bristol, North Somerset and South Gloucestershire Councils working together to improve your local transport

CH2M HILL  
 Geospatial  
 Burderop Park, Swindon, SN4 0QD  
 Tel: +44 (0)1793 812479 Fax: +44 (0)1793 812089  
 www.ch2m.com

**Project:** Portishead Branch Line (MetroWest Phase 1)

**Drawing:** Figure 11.1: Landscape Baseline Plan Sheet 3 of 5 - Pill to Leigh Woods APFP Regulation 5(2)(a)

Drawn By: Martin Costello Date: 05/03/2021  
 Checked By: Kayleigh Watkins Date: 05/03/2021  
 Approved By: Carolyn Francis Date: 05/03/2021

Drawing No.: 674946-011-003-C Revision: ES-B

Drawing Scale: 1:10,000 @ A3

- Landscape Designations**
- National Forest Inventory
  - Registered Park & Garden (RP&G)
  - Conservation Area (CA)
- National Character Areas**
- Bristol, Avon Valley and Ridges
  - Severn and Avon Vales

NSC Character Area F1 Abbots Leigh Sandstone Uplands

NSC Character Area F1 Abbots Leigh Sandstone Uplands



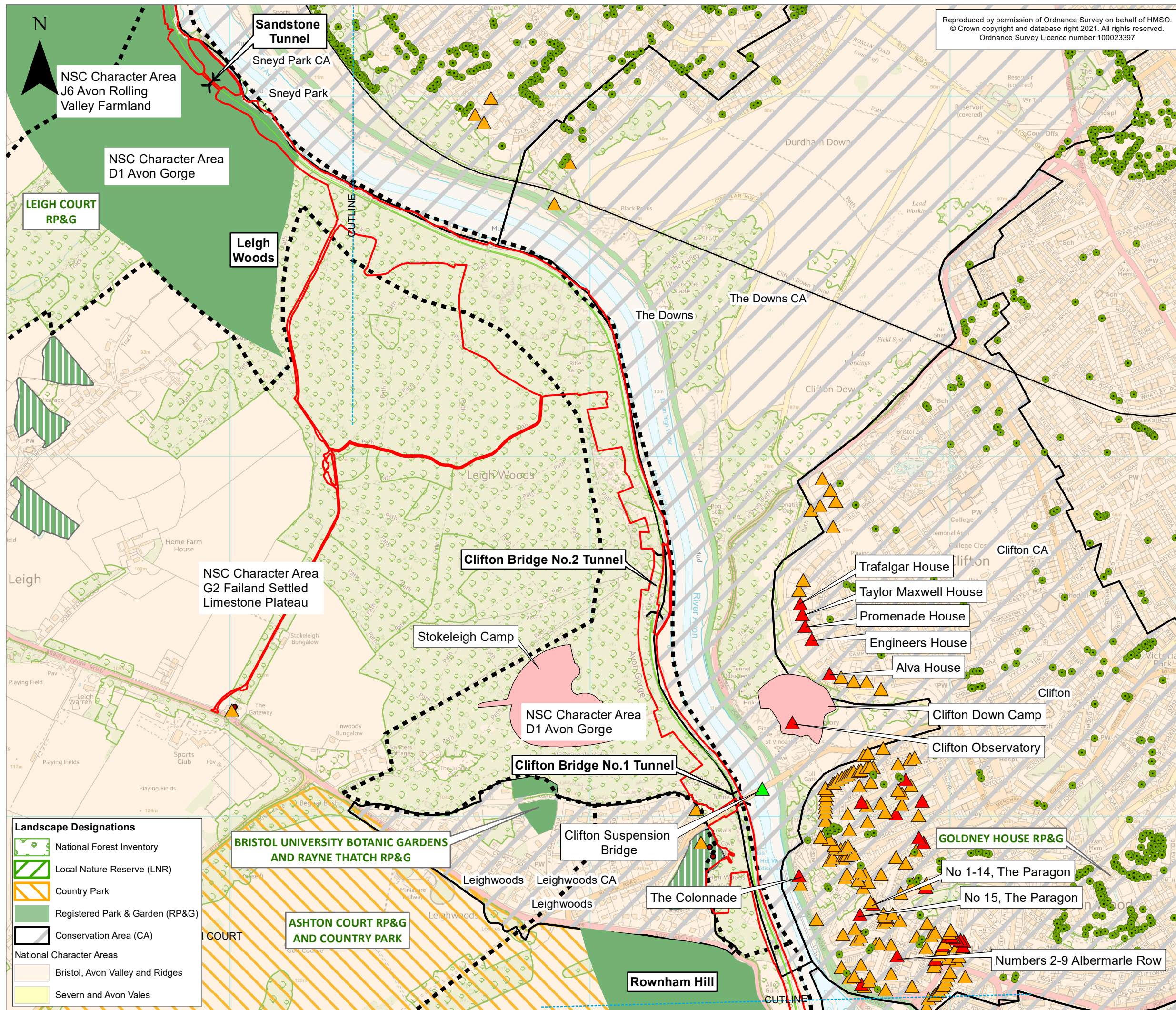

Reproduced by permission of Ordnance Survey on behalf of HMSO.  
 © Crown copyright and database right 2021. All rights reserved.  
 Ordnance Survey Licence number 100023397

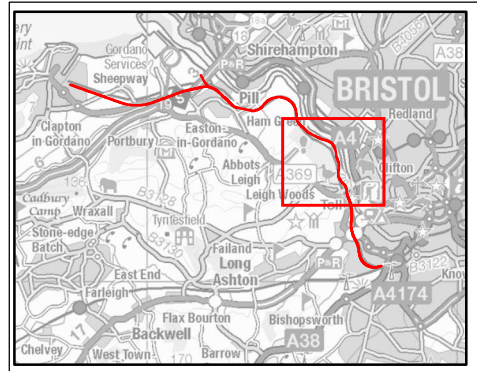

- KEY**
- Order Limits
  - Existing Railway**
    - Existing Railway Line
    - Existing Railway Station  - Portishead Branch Line**
    - The Nationally Significant Infrastructure Project (NSIP) Works
    - The Associated Development Works
    - Section in Tunnel  - Landscape Features**
    - ▲ Grade I Listed Building
    - ▲ Grade II\* Listed Building
    - ▲ Grade II Listed Building
    - Tree Preservation Order (TPO)
    - Scheduled Monument  - Local Authority Character Areas**
    - North Somerset Council (NSC) Character Area Boundary

**Note:**  
 Please see continuation of legend at bottom left of figure.

0                      0.25                      0.5  
 Kilometres

Rev	By	Chkd	Apprvd	Date	Description
ES-B	MPC	CL	CF	05/03/2021	Revised Order Limits
ES-A	MPC	CL	CF	30/09/2019	First draft

**Client**

**travelwest+**  
Bath & North East Somerset, Bristol, North Somerset and South Gloucestershire Councils working together to improve your local transport

**CH2M HILL**  
 Geospatial  
 Burdorp Park, Swindon, SN4 0GD  
 Tel: +44 (0)1793 812479 Fax: +44 (0)1793 812089  
 www.ch2m.com

**Project:**  
 Portishead Branch Line  
 (MetroWest Phase 1)

**Drawing:**  
 Figure 11.1: Landscape Baseline Plan  
 Sheet 4 of 5 - Leigh Woods to Rowham Hill  
 APFP Regulation 5(2)(a)

**Drawn By:** Martin Costello      **Date:** 05/03/2021  
**Checked By:** Kayleigh Watkins      **Date:** 05/03/2021  
**Approved By:** Carolyn Francis      **Date:** 05/03/2021

**Drawing No.:** 674946 -001-016-D      **Revision:** ES-B

**Drawing Scale:** 1:10,000 @ A3

- Landscape Designations**
- National Forest Inventory
  - Local Nature Reserve (LNR)
  - Country Park
  - Registered Park & Garden (RP&G)
  - Conservation Area (CA)
- National Character Areas**
- Bristol, Avon Valley and Ridges
  - Severn and Avon Vales



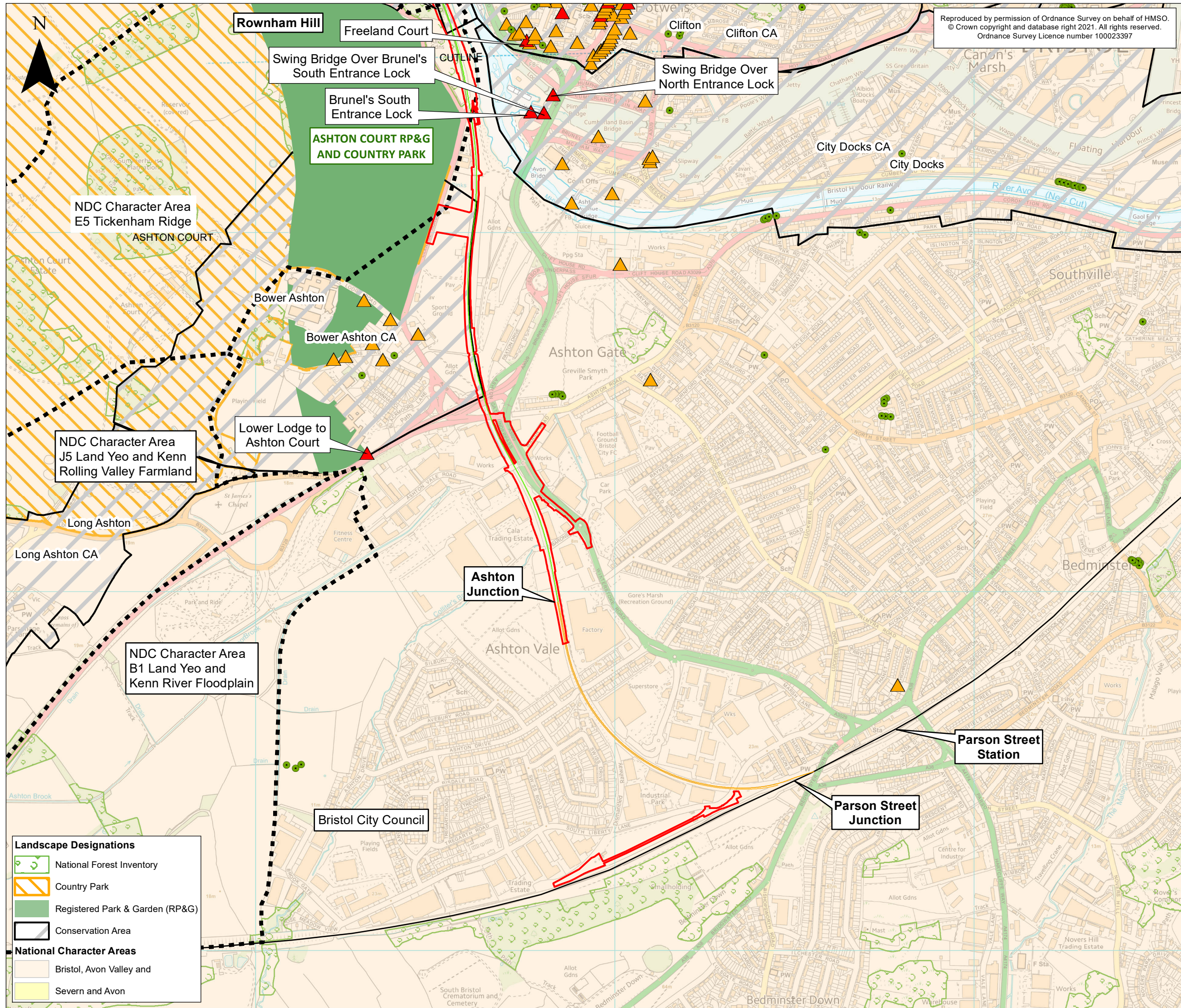

Reproduced by permission of Ordnance Survey on behalf of HMSO.  
© Crown copyright and database right 2021. All rights reserved.  
Ordnance Survey Licence number 100023397

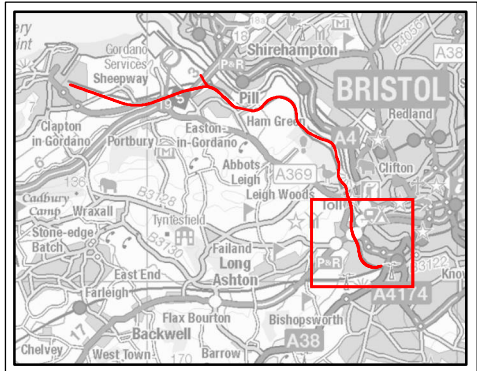

- KEY**
- Order Limits
  - Existing Railway Line
  - Existing Railway Station
  - Portishead Branch Line**
  - The Associated Development Works
  - The Associated Development Works
  - Other Works**
  - Network Rail Permitted Development Rights
  - Landscape Features**
  - ▲ Grade II\* Listed Building
  - ▲ Grade II Listed Building
  - Tree Preservation Order (TPO)
  - Local Authority Character Areas**
  - North Somerset Council (NSC) Character Area Boundary

**Note:**  
Please see continuation of legend at bottom left of figure.

0                      0.25                      0.5  
Kilometres

ES-B	MPC	CL	CF	05/03/2021	Revised Order Limits
ES-A	MPC	CL	CF	30/09/2019	First draft
Rev	By	Chkd	Apprvd	Date	Description

**Client**

**travelwest**  
Bath & North East Somerset, Bristol, North Somerset and South Gloucestershire Councils working together to improve your local transport

CH2M HILL  
Geospatial  
Burderop Park, Swindon, SN4 0QD  
Tel: +44 (0)1793 812479 Fax: +44 (0)1793 812089  
www.ch2m.com

**ch2m**

**Project:** Portishead Branch Line (MetroWest Phase 1)

**Drawing:**  
Figure 11.1: Landscape Baseplan Plan  
Sheet 5 of 5 - Rowham Hill to Ashton Junction  
*APFP Regulation 5(2)(a)*

Drawn By: Martin Costello      Date: 05/03/2021  
Checked By: Kayleigh Watkins      Date: 05/03/2021  
Approved By: Carolyn Francis      Date: 05/03/2021

Drawing No.: 674946 -001-016-E      Revision: ES-B

Drawing Scale: 1:10,000 at A3

- Landscape Designations**
- National Forest Inventory
  - Country Park
  - Registered Park & Garden (RP&G)
  - Conservation Area
- National Character Areas**
- Bristol, Avon Valley and
  - Severn and Avon



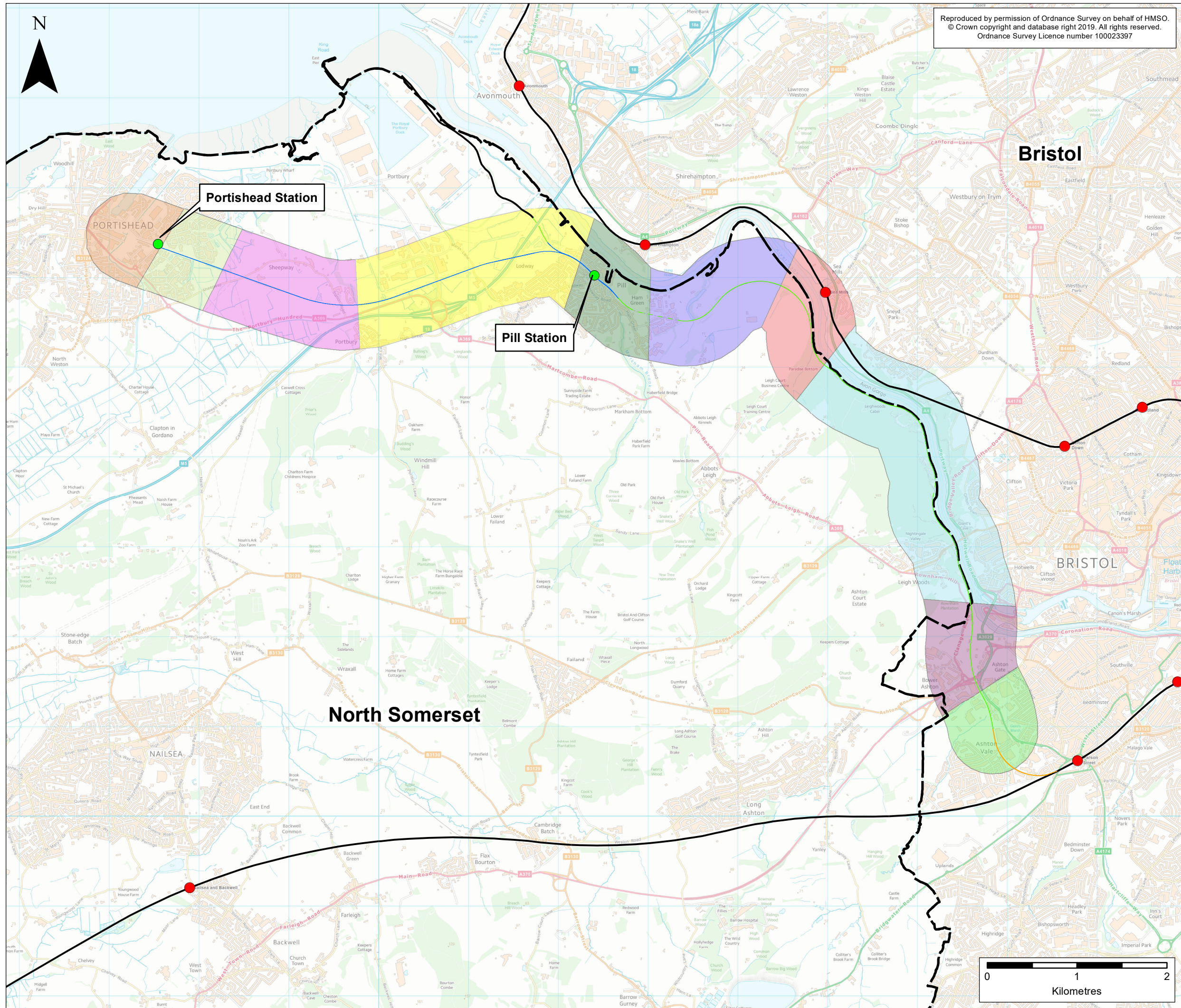

Reproduced by permission of Ordnance Survey on behalf of HMSO.  
 © Crown copyright and database right 2019. All rights reserved.  
 Ordnance Survey Licence number 100023397

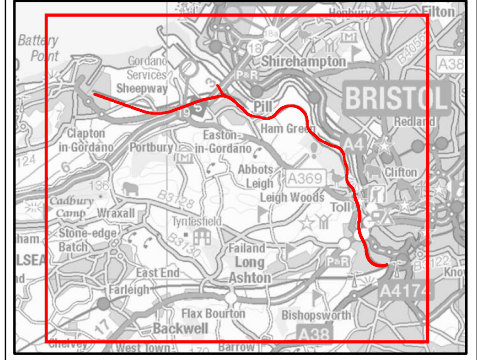

- KEY**
- Local Authority Boundary
  - Existing Railway Line
  - Existing Railway Station
  - The Nationally Significant Infrastructure Project (NSIP) Works
  - The Associated Development Works
  - Section in Tunnel
  - New Station
  - Network Rail Permitted Development Rights
- Other Works**
- Network Rail Permitted Development Rights
- Landscape Character Area**
- Commercial Portishead
  - Residential Portishead
  - Sheepway
  - Portbury
  - Pill
  - Ham Green
  - Sea Mills
  - Avon Gorge
  - Ashton Gate
  - Aston Vale

ES-A	MPC	CL	CF	28/10/2019	First draft
Rev	By	Chkd	Apprv	Date	Description

**Client**

**travelwest**  
 Bath & North East Somerset, Bristol, North Somerset and South Gloucestershire  
 Councils working together to improve your local transport

CH2M HILL  
 Geospatial  
 Burderop Park, Swindon, SN4 0QD  
 Tel: +44 (0)1793 812479 Fax: +44 (0)1793 812089  
 www.ch2m.com

**Project :** Portishead Branch Line (MetroWest Phase 1)

**Drawing :** Figure 11.2: Indicative Site Specific Landscape Character Areas APFP Regulation 5(2)(a)

Drawn By : Martin Costello Date: 28/10/2019  
 Checked By : Kayleigh Watkins Date: 28/10/2019  
 Approved By : Carolyn Francis Date: 28/10/2019

Drawing No. : 674946 -001-017-A Revision ES-A

Drawing Scale : 1:40,000 @ A3

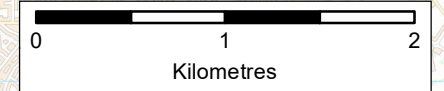



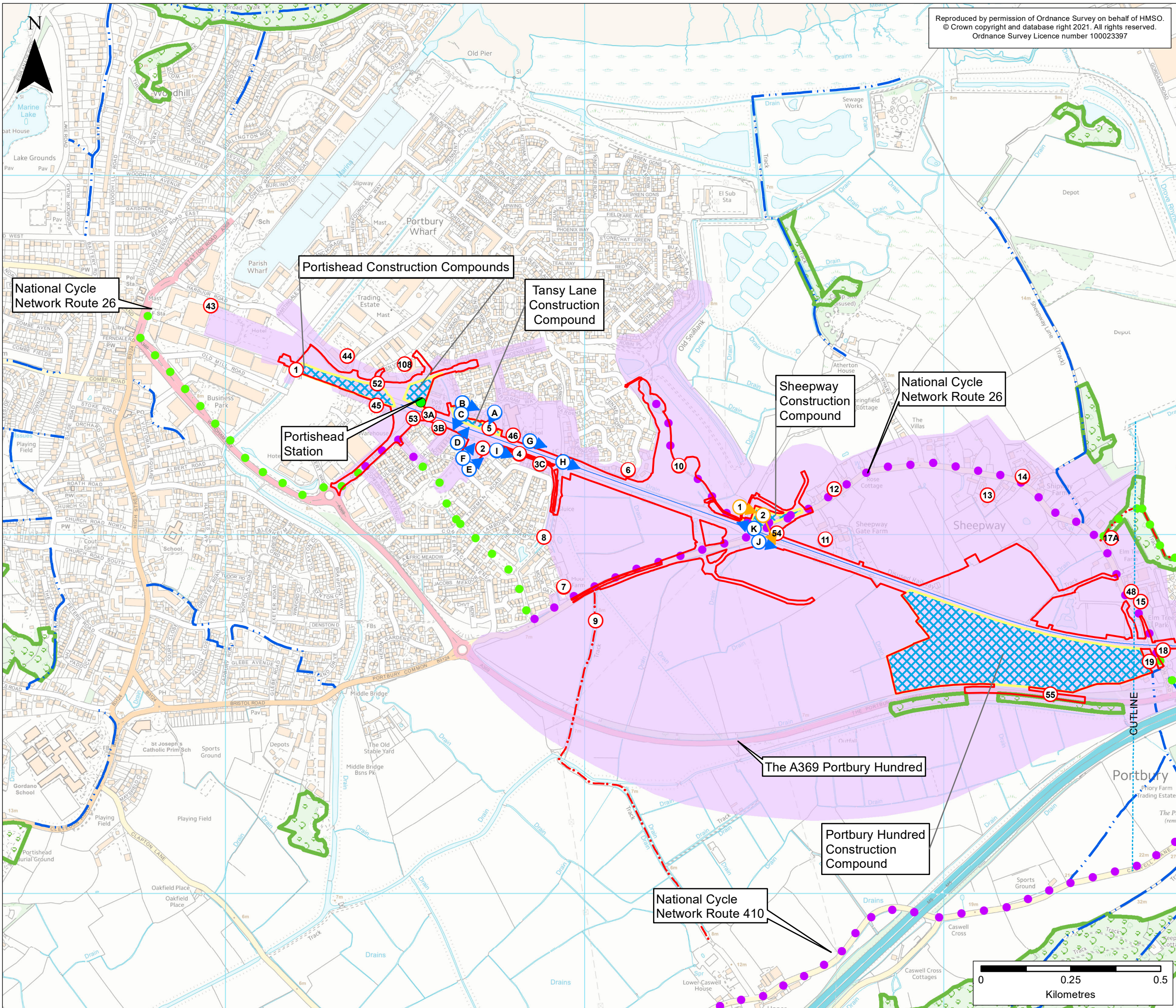

Reproduced by permission of Ordnance Survey on behalf of HMSO.  
© Crown copyright and database right 2021. All rights reserved.  
Ordnance Survey Licence number 100023397

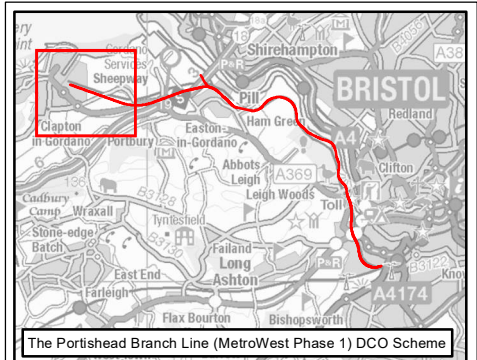

**KEY**

- Order Limits
- National Forest Inventory
- Public Rights of Way**
- Bridleway
- Footpath
- National Cycle Network**
- On-road route on the National Cycle Network
- Traffic-free route on the National Cycle Network
- Portishead Branch Line**
- The Nationally Significant Infrastructure Project (NSIP) Works
- Temporary Construction Compounds
- New Station
- Visual Envelope and Receptors**
- Visual Receptor
- Photo Location Construction Site (see photographs in Appendix 11.1)
- Photo Location (see photographs in Appendix 11.2)
- Approximate Visual Envelope

ES-C	MPC	CW	CF	26/03/2021	Receptor Update
ES-B	MPC	CW	CF	04/03/2021	Revised Order Limits
ES-A	MPC	CW	CF	28/10/2019	First draft
Rev	By	Chkd	Apprvd	Date	Description

**Client**  
**travelwest**  
 Bath & North East Somerset, Bristol, North Somerset and South Gloucestershire Councils working together to improve your local transport

**CH2M HILL**  
 Geospatial  
 Burderop Park, Swindon, SN4 0QD  
 Tel: +44 (0)1793 812479 Fax: +44 (0)1793 812089  
 www.ch2m.com

**Project:** Portishead Branch Line (MetroWest Phase 1)

**Drawing:**  
 Figure 11.3: Visual Envelope and Receptors  
 Sheet 1 of 5 - Portishead to Portbury  
 APFP Regulation 5(2)(a)

**Drawn By:** Martin Costello **Date:** 26/03/2021  
**Checked By:** Kayleigh Watkins **Date:** 26/03/2021  
**Approved By:** Carolyn Francis **Date:** 26/03/2021

**Drawing No.:** 674946 -001-018-A **Revision:** ES-C

**Drawing Scale:** 1:10,000 @ A3



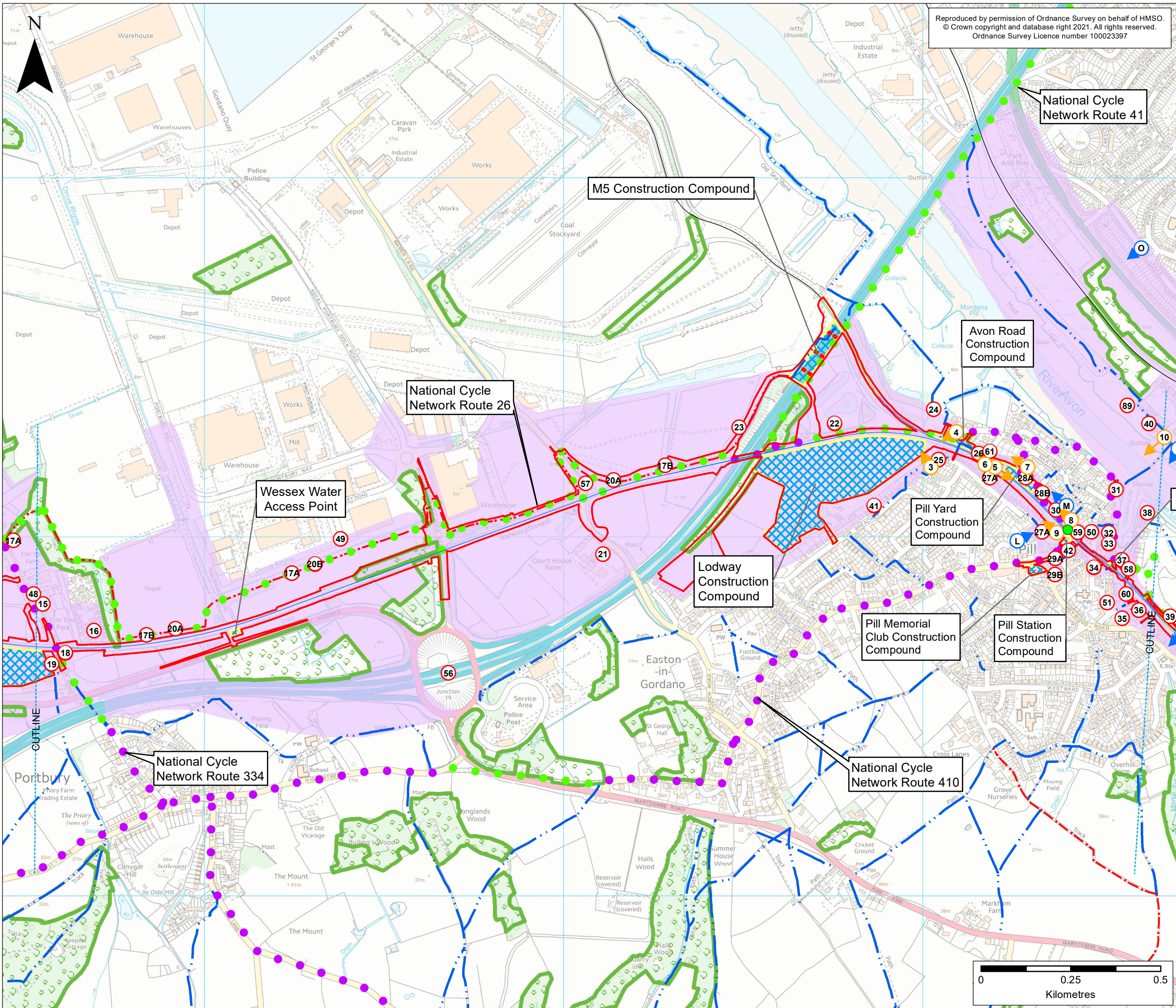

Reproduced by permission of Ordnance Survey on behalf of HMSO.  
 © Crown copyright and database right 2021. All rights reserved.  
 Ordnance Survey Licence number 100023397

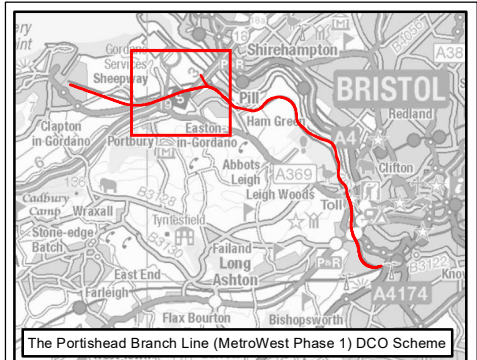

- KEY**
- Order Limits
  - National Forest Inventory
  - Public Rights of Way**
    - Bridleway
    - Footpath  - National Cycle Network**
    - On-road route on the National Cycle Network
    - Traffic-free route on the National Cycle Network  - Existing Railway**
    - Existing Railway Line  - Portishead Branch Line**
    - The Nationally Significant Infrastructure Project (NSIP) Works
    - The Associated Development Works
    - Temporary Construction Compounds
    - New Station  - Visual Envelope and Receptors**
    - Visual Receptor
    - Photo Location Construction Site (see photographs in Appendix 11.1)
    - Photo Location (see photographs in Appendix 11.2)
    - Approximate Visual Envelope

Rev	By	Chkd	Apprvd	Date	Description
ES-C	MPC	CW	CF	26/03/2021	Receptor Update
ES-B	MPC	CW	CF	04/03/2021	Revised Order Limits
ES-A	MPC	CW	CF	28/10/2019	First draft

**Client**  
 travelwest+  
Bath & North East Somerset, Bristol, North Somerset and South Gloucestershire Councils working together to improve your local transport

CH2M HILL  
 Geospatial  
 Burderop Park, Swindon, SN4 0QD  
 Tel: +44 (0)1793 812479 Fax: +44 (0)1793 812089  
 www.ch2m.com

**Project:** Portishead Branch Line (MetroWest Phase 1)

**Drawing:** Figure 11.3: Visual Envelope and Receptors Sheet 2 of 5 - Portbury to Pill APFP Regulation 5(2)(a)

Drawn By: Martin Costello Date: 26/03/2021  
 Checked By: Kayleigh Watkins Date: 26/03/2021  
 Approved By: Carolyn Francis Date: 26/03/2021

Drawing No.: 674946 -001-018-A Revision: ES-C

Drawing Scale: 1:10,000 @ A3



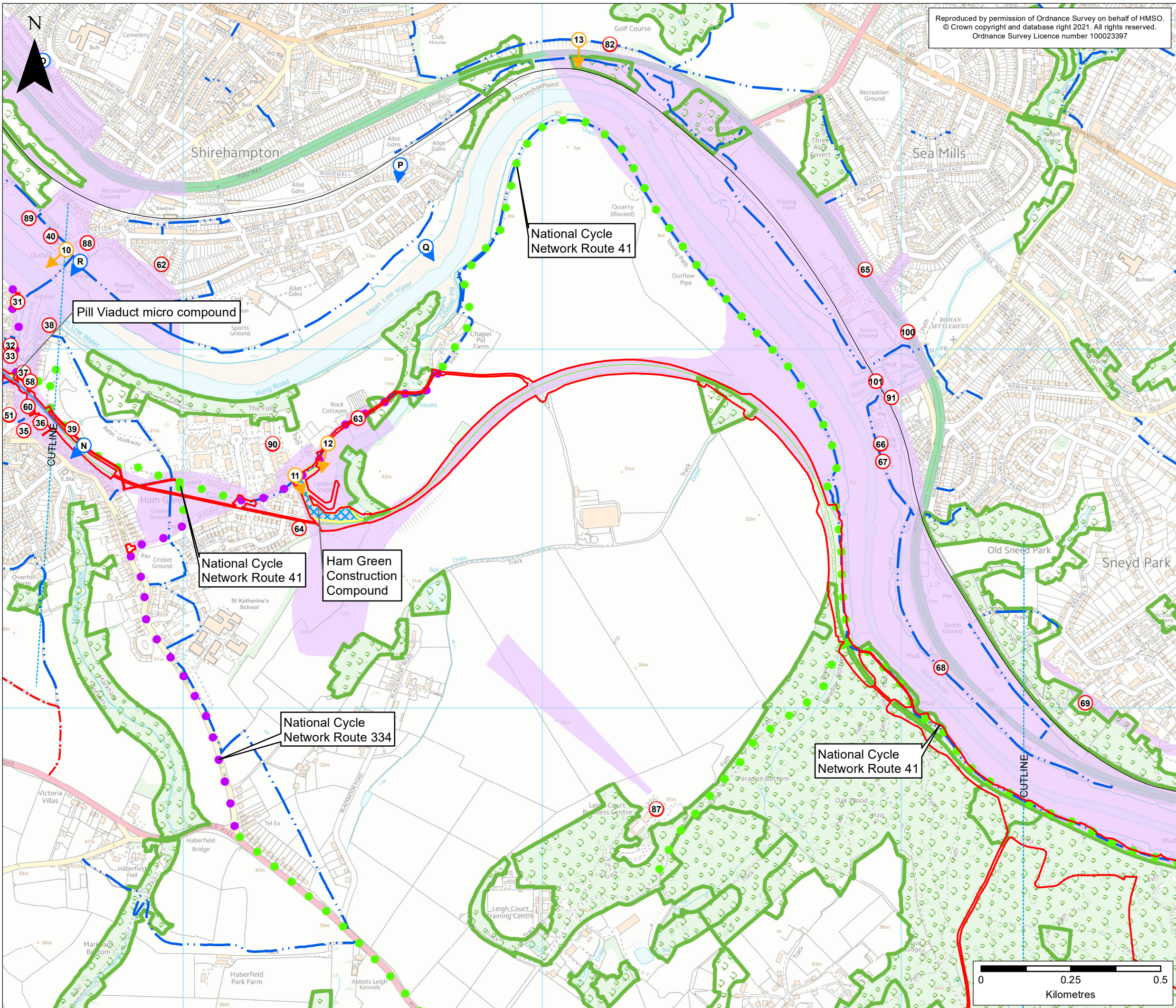

Reproduced by permission of Ordnance Survey on behalf of HMSO.  
 © Crown copyright and database right 2021. All rights reserved.  
 Ordnance Survey Licence number 100023397

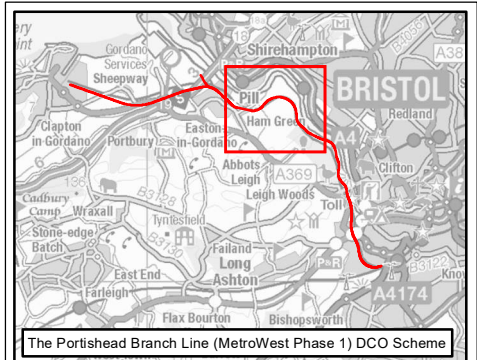

- KEY**
- Order Limits
  - National Forest Inventory
  - Public Rights of Way**
    - - - Bridleway
    - - - Footpath  - National Cycle Network**
    - On-road route on the National Cycle Network
    - Traffic-free route on the National Cycle Network  - Existing Railway**
    - Existing Railway Line  - Portishead Branch Line**
    - The Nationally Significant Infrastructure Project (NSIP) Works
    - The Associated Development Works
    - - - Section in Tunnel
    - Temporary Construction Compounds  - Visual Envelope and Receptors**
    - Visual Receptor
    - Photo Location Construction Site (see photographs in Appendix 11.1)
    - Photo Location (see photographs in Appendix 11.2)
    - Approximate Visual Envelope

ES-C	MPC	CW	CF	26/03/2021	Receptor Update
ES-B	MPC	CW	CF	04/03/2021	Revised Order Limits
ES-A	MPC	CW	CF	28/10/2019	First draft
Rev	By	Chkd	Aprvd	Date	Description

**Client**  
 travelwest+  
Bath & North East Somerset, Bristol, North Somerset and South Gloucestershire Councils working together to improve your local transport

CH2M HILL  
 Geospatial  
 Burderop Park, Swindon, SN4 0QD  
 Tel: +44 (0)1793 812479 Fax: +44 (0)1793 812089  
 www.ch2m.com

**Project:** Portishead Branch Line (MetroWest Phase 1)

**Drawing:**  
 Figure 11.3: Visual Envelope and Receptors  
 Sheet 3 of 5 - Pill to Leigh Woods  
 APFP Regulation 5(2)(a)

**Drawn By:** Martin Costello **Date:** 26/03/2021  
**Checked By:** Kayleigh Watkins **Date:** 26/03/2021  
**Approved By:** Carolyn Francis **Date:** 26/03/2021

**Drawing No.:** 674946 -001-018-A **Revision:** ES-C

**Drawing Scale:** 1:10,000 @ A3

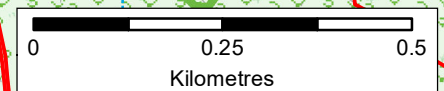



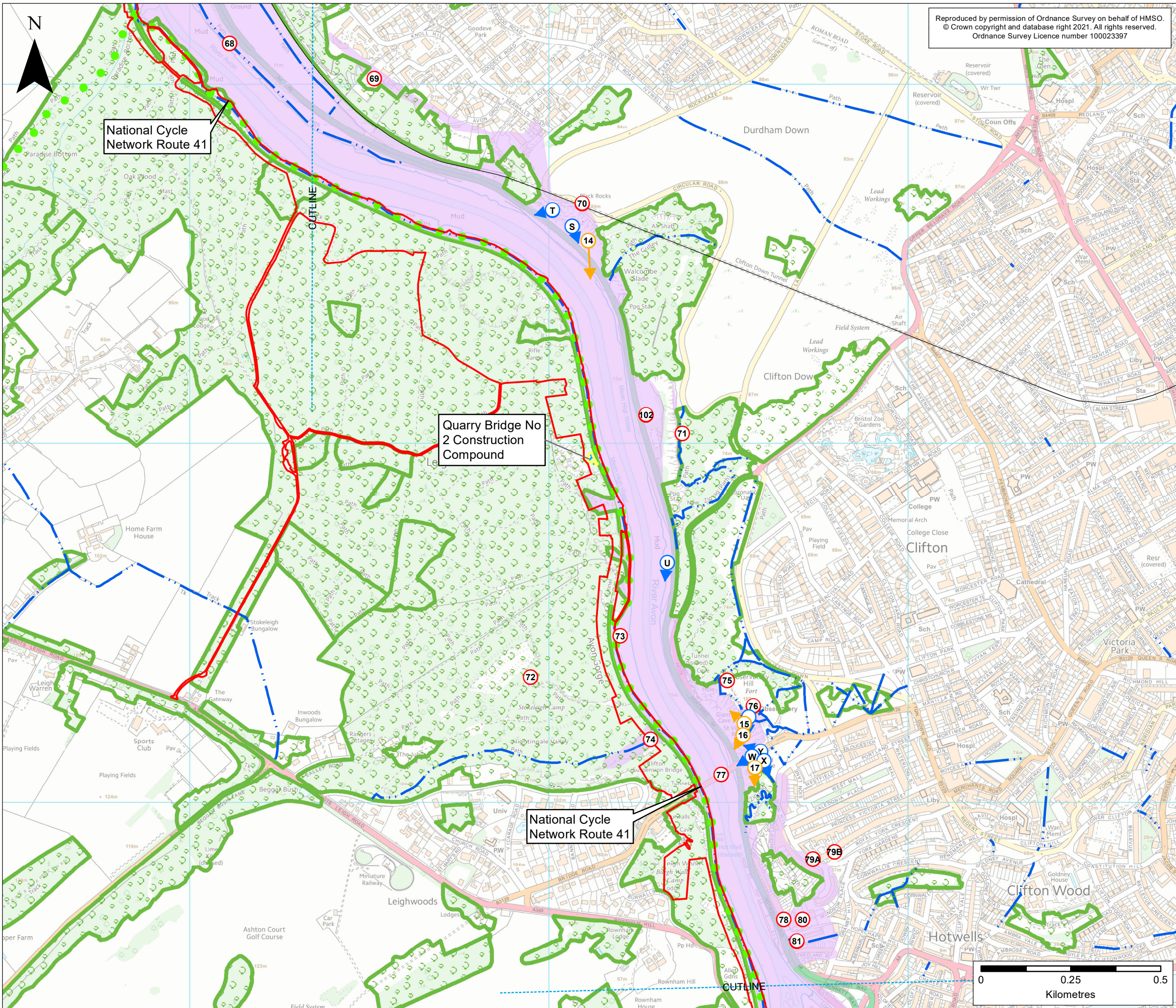

Reproduced by permission of Ordnance Survey on behalf of HMSO.  
 © Crown copyright and database right 2021. All rights reserved.  
 Ordnance Survey Licence number 100023397

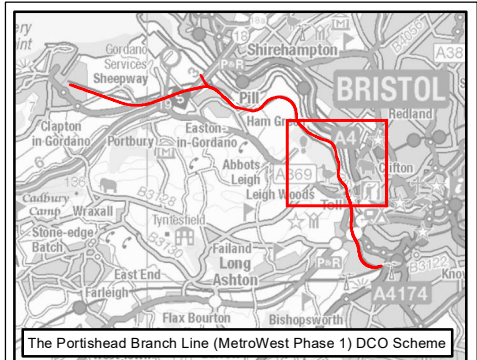

**KEY**

- Order Limits
- National Forest Inventory
- Public Rights of Way**
- Footpath
- National Cycle Network**
- Traffic-free route on the National Cycle Network
- Existing Railway**
- Existing Railway Line
- Portishead Branch Line**
- The Associated Development Works
- Section in Tunnel
- Temporary Construction Compounds
- Visual Envelope and Receptors**
- Visual Receptor
- Photo Location Construction Site (see photographs in Appendix 11.1)
- Photo Location (see photographs in Appendix 11.2)
- Approximate Visual Envelope

ES-C	MPC	CW	CF	26/03/2021	Receptor Update
ES-B	MPC	CW	CF	04/03/2021	Revised Order Limits
ES-A	MPC	CW	CF	28/10/2019	First draft
Rev	By	Chkd	Apprvd	Date	Description

**Client**  
 travelwest+  
Bath & North East Somerset, Bristol, North Somerset and South Gloucestershire Councils working together to improve your local transport

CH2M HILL  
 Geospatial  
 Burderop Park, Swindon, SN4 0QD  
 Tel: +44 (0)1793 812479 Fax: +44 (0)1793 812089  
 www.ch2m.com

**Project:** Portishead Branch Line (MetroWest Phase 1)

**Drawing:**  
 Figure 11.3: Visual Envelope and Receptors  
 Sheet 4 of 5 - Leigh Woods to Rownham Hill  
 APFP Regulation 5(2)(a)

Drawn By: Martin Costello Date: 26/03/2021  
 Checked By: Kayleigh Watkins Date: 26/03/2021  
 Approved By: Carolyn Francis Date: 26/03/2021

Drawing No.: 674946 -001-018-A Revision: ES-C

Drawing Scale: 1:10,000 @ A3



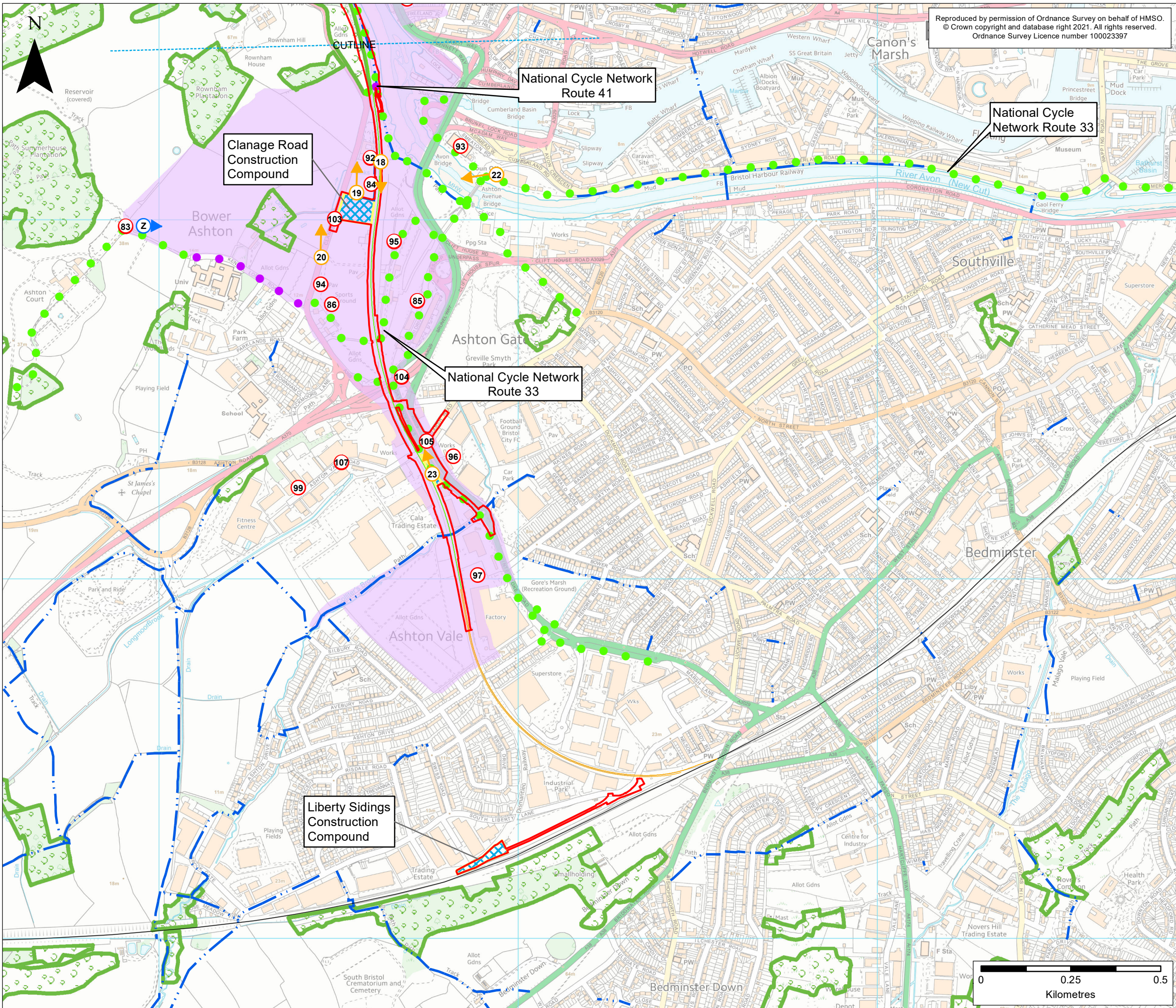

Reproduced by permission of Ordnance Survey on behalf of HMSO.  
 © Crown copyright and database right 2021. All rights reserved.  
 Ordnance Survey Licence number 100023397

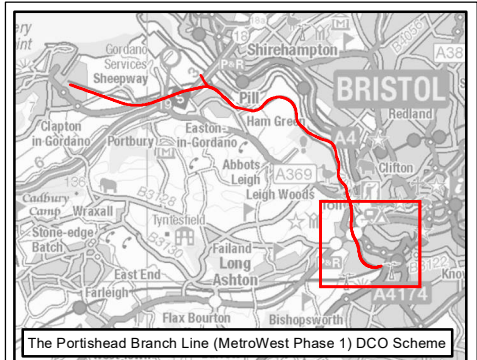

- KEY**
- Order Limits
  - National Forest Inventory
  - Public Rights of Way**
  - Footpath
  - National Cycle Network**
  - On-road route on the National Cycle Network
  - Traffic-free route on the National Cycle Network
  - Existing Railway**
  - Existing Railway Line
  - Portishead Branch Line**
  - The Associated Development Works
  - Temporary Construction Compounds
  - Other Works**
  - Network Rail Permitted Development Rights
  - Visual Envelope and Receptors**
  - Visual Receptor
  - Photo Location Construction Site (see photographs in Appendix 11.1)
  - Photo Location (see photographs in Appendix 11.2)
  - Approximate Visual Envelope

ES-C	MPC	CW	CF	26/03/2021	Receptor Update
ES-B	MPC	CW	CF	04/03/2021	Revised Order Limits
ES-A	MPC	CW	CF	28/10/2019	First draft
Rev	By	Chkd	Aprvd	Date	Description

**Client**  
**travelwest**  
 Bath & North East Somerset, Bristol, North Somerset and South Gloucestershire  
 Councils working together to improve your local transport

**CH2M HILL**  
 Geospatial  
 Burderop Park, Swindon, SN4 0QD  
 Tel: +44 (0)1793 812479 Fax: +44 (0)1793 812089  
 www.ch2m.com

**Project:** Portishead Branch Line (MetroWest Phase 1)

**Drawing:**  
 Figure 11.3: Visual Envelope and Receptors  
 Sheet 5 of 5 - Rownam Hill to Ashton Junction  
 APFP Regulation 5(2)(a)

**Drawn By:** Martin Costello **Date:** 26/03/2021  
**Checked By:** Kayleigh Watkins **Date:** 26/03/2021  
**Approved By:** Carolyn Francis **Date:** 26/03/2021

**Drawing No.:** 674946 -001-018-A **Revision:** ES-C

**Drawing Scale:** 1:10,000 @ A3

